

\$72,500 - N/A, Rural Bonnyville M.D.

MLS® #E4414291

\$72,500

0 Bedroom, 0.00 Bathroom,
Rural on 4.99 Acres

None, Rural Bonnyville M.D., AB

Looking for the perfect place to build your dream home? Look no further than this beautiful 4.99-acre plot of land that's nestled in the countryside on a peaceful dead-end road. With utilities services available, acreage is cleared and ready for a new home to enjoy the tranquility of country living. This plot of land is located 15 min from Cold Lake and has already been cleared, so you can start building right away and there are still plenty of mature trees that add to the natural beauty of the property. Metal Poles to indicate property line. The Listing realtor is a relative of the sellers and is a licensed realtor with Coldwell Banker Lifestyle.

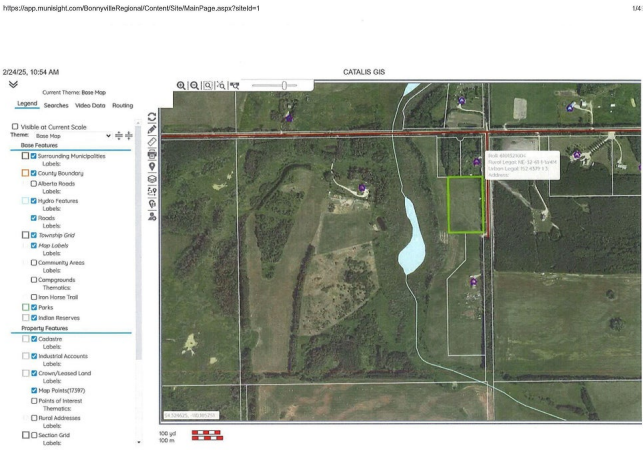

Essential Information

| | |
|-----------|-----------------|
| MLS® # | E4414291 |
| Price | \$72,500 |
| Bathrooms | 0.00 |
| Acres | 4.99 |
| Type | Rural |
| Sub-Type | Vacant Lot/Land |
| Status | Active |

Community Information

| | |
|---------|-----------------------|
| Address | N/A |
| Area | Rural Bonnyville M.D. |

| | |
|-------------|-----------------------|
| Subdivision | None |
| City | Rural Bonnyville M.D. |
| County | ALBERTA |
| Province | AB |
| Postal Code | T9M 1P1 |

Exterior

Exterior Features No Through Road, See Remarks, Partially Fenced

Additional Information

| | |
|----------------|---------------------|
| Date Listed | November 21st, 2024 |
| Days on Market | 149 |
| Zoning | Zone 60 |

DATA IS DEEMED RELIABLE BUT IS NOT GUARANTEED ACCURATE BY THE REALTORS® ASSOCIATION OF EDMONTON. COPYRIGHT 2025 BY THE REALTORS® ASSOCIATION OF EDMONTON. ALL RIGHTS RESERVED. Trademarks are owned or controlled by the Canadian Real Estate Association (CREA) and identify real estate professionals who are members of CREA (REALTOR®, REALTORS®) and/or the quality of services they provide (MLS®, Multiple Listing Service®)

Listing information last updated on April 19th, 2025 at 1:32pm MDT