

## **\$574,900 - 7356 182 Avenue, Edmonton**

MLS® #E4428329

**\$574,900**

4 Bedroom, 3.00 Bathroom, 1,930 sqft  
Single Family on 0.00 Acres

Crystallina Nera East, Edmonton, AB

LOCATION!! BEST DEAL!! In sought after CRYSTALLINA welcome to this CUSTOM MODERN The Lakeview with just under 2000 sf, built by 35 yr builder Excel Homes. BACKING ONTO GREEN AREA/henday this 2 storey home is offering the upgraded LVP flooring, quartz countertop throughout, MAIN FLOOR BEDROOM, MAIN FLOOR FULL BATH, living room, 9ft ceilings, kitchen with energy star SS appliances. LOADED WITH WINDOWS, Carpeted upstairs, bonus room, full bath, 4 BEDROOMS total incl. Primary with 5 pc ensuite walk-in closet, laundry with washer & dryer. SEPERATE ENTRANCE. 9FT BASEMENT CEILING and home is GREEN BUILT with upgraded insulation, solar panel rough-in, low E windows, low VOC paint, tankless water system, ecobee thermostat and much more!! DBL garage, and Close to all amenities. DON'T DELAY!

Built in 2025

### **Essential Information**

|                |           |
|----------------|-----------|
| MLS® #         | E4428329  |
| Price          | \$574,900 |
| Bedrooms       | 4         |
| Bathrooms      | 3.00      |
| Full Baths     | 3         |
| Square Footage | 1,930     |



Acres 0.00  
Year Built 2025  
Type Single Family  
Sub-Type Detached Single Family  
Style 2 Storey  
Status Active

### Community Information

Address 7356 182 Avenue  
Area Edmonton  
Subdivision Crystallina Nera East  
City Edmonton  
County ALBERTA  
Province AB  
Postal Code T5Z 0L5

### Amenities

Amenities Ceiling 9 ft., Detecto  
Insulation-Upgraded, Smart/Program Thermostat, Green Building, HPV  
System, 9 ft. Basement Ceil  
Parking Double Garage Attached

### Interior

Interior Features ensuite bathroom  
Appliances Dishwasher-Built-In, Dryer, G  
Hood Fan, Refrigerator, Stov  
Heating Forced Air-1, Natural Gas  
Stories 2  
Has Basement Yes  
Basement Full, Unfinished

### Exterior

Exterior Wood, Stone, Vinyl  
Exterior Features Flat Site, Partially Lan  
Transportation, Schools, Sho  
Roof Asphalt Shingles  
Construction Wood, Stone, Vinyl  
Foundation Concrete Perimeter

### Additional Information

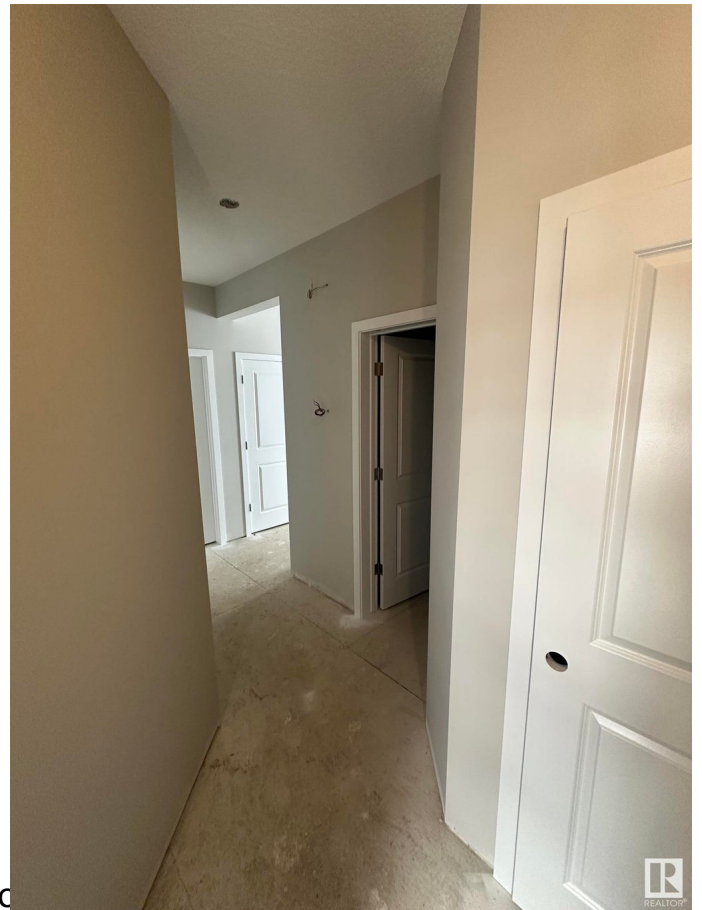

|                |                  |
|----------------|------------------|
| Date Listed    | March 31st, 2025 |
| Days on Market | 7                |
| Zoning         | Zone 28          |

DATA IS DEEMED RELIABLE BUT IS NOT GUARANTEED ACCURATE BY THE REALTORS® ASSOCIATION OF EDMONTON. COPYRIGHT 2025 BY THE REALTORS® ASSOCIATION OF EDMONTON. ALL RIGHTS RESERVED. Trademarks are owned or controlled by the Canadian Real Estate Association (CREA) and identify real estate professionals who are members of CREA (REALTOR®, REALTORS®) and/or the quality of services they provide (MLS®, Multiple Listing Service®)

Listing information last updated on April 7th, 2025 at 11:32am MDT